

# Patient report

Bio-Rad                      DATE: 01/26/2019  
D-10                         TIME: 12:29 PM  
S/N: #DJ4I016123        Software version: 4.20-2  
Sample ID:                 10406318  
Injection date             01/26/2019 12:26 PM  
Injection #: 16             Method: HbA1c  
Rack #: ---                 Rack position: 8

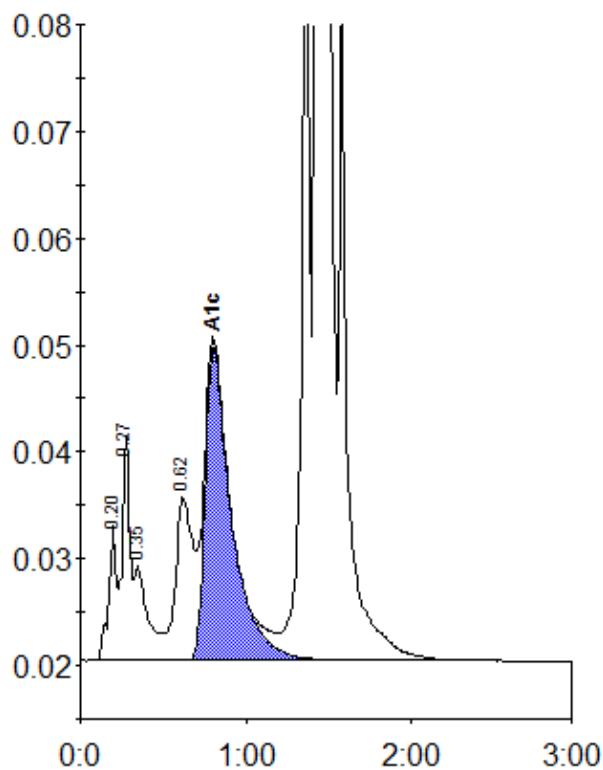

Peak table - ID: 10406318

Peak	R.time	Height	Area	Area %
A1a	0.20	12848	40754	1.1
A1b	0.27	21090	69792	1.8
Unknown	0.35	8850	48655	1.3
LA1c/CHb-1	0.62	15384	112875	2.9
A1c	0.80	29271	324743	10.5
P3	1.36	91490	279479	7.2
A0	1.43	866798	2991166	77.3
Total Area:		3867465		

Concentration:	%
A1c	10.5